

## Physical Infrastructure Manager™ (PIM™) Software Platform

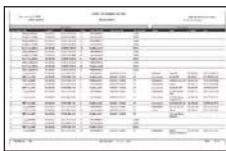

- Supports the PanView iQ™ System
- Provides automated documentation of network patch field connectivity
- Provides real-time notification of all changes in physical layer patch field
- Documents and assigns moves, adds, and changes for planned configuration changes
- Utilizes a web-based graphical user interface that is globally accessible

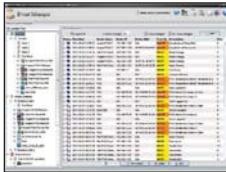

Part Number	Part Description	Std. Pkg. Qty.
<b>PIMS-MEDIA</b>	Physical Infrastructure Manager™ Software, support tools, and documentation.	1
<b>PIM-BASE</b>	Base module of the PIM™ Software Solution.	1
<b>PIM-CAMA</b>	Comprehensive annual maintenance agreement covering both PIM™ Software Platform and PViQ™ System Hardware.	1
<b>PIM-ASSET</b>	Asset tracking and utilization module of the PIM™ Software Solution.	1
<b>PIM-POWER</b>	Power outlet unit monitoring module of the PIM™ Software Solution.	1
<b>PIM-ENT</b>	Enterprise connectivity management module of the PIM™ Software Solution.	1
<b>PIM-CONNECT</b>	Connectivity module of the PIM™ Software Solution.	1
<b>PIM-IBMINT</b>	IBM^ Tivoli connector module of the PIM™ Software Solution.	1
<b>PIM-MSFTINT</b>	Microsoft^^ System Center Operations Manager 2007 Management Pack for the PIM™ Software Solution.	1
<b>PIM-AYAIN</b>	AyaNova* work order integration module of the PIM™ Software Solution.	1
<b>PIM-BMCINT</b>	BMC Remedy** work order integration module of the PIM™ Software Solution.	1

Always check with a sales representative for latest software updates.

^IBM and Tivoli are registered trademarks of IBM Corporation.

^^Microsoft is a registered trademark of Microsoft Corporation.

\*AyaNova is a registered trademark of Ground Zero Tech-Works.

\*\*BMC is a registered trademark of BMC Software, Inc.